

Franklin ISD

Hidden for Privacy

Architect:
Hidden for Privacy

Tyler Millwork & Supply Contact:
Hidden for privacy

Jobsite Address:
Hidden for privacy

General Contractor:

General Contractor Project Manager:

General Contractor Job Superintendent:

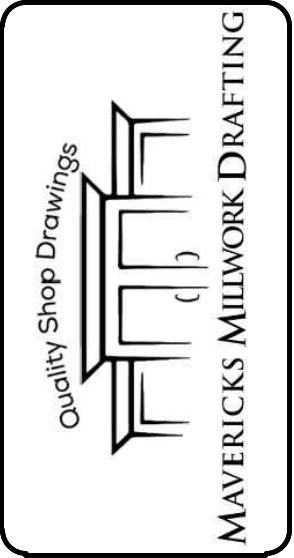

PROJECT: Franklin ISD	SHEET TITLE: <i>Cover Sheet</i>
---------------------------------	------------------------------------

Job No.: 2023128
Drawn By: TD
Date: 6/8/23
Scale:

Sheet No.: 1.0

Drawings Schedule

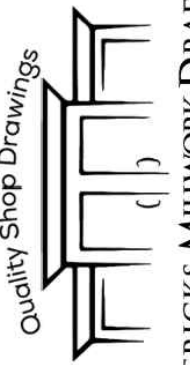
[illegible]

MAVERICKS MILLWORK DRAFTING

PROJECT:

Franklin | SD

אורגניזם ווירד:

Drawings Schedule

Job No.:
2023128

Drawn By:
TD

Date:
6/8/23

Scale:

Sheet No.:

2.0

Architect:

Cabinet Construction:

- Cabinets shall be custom grade frameless construction.
Doors/Drawer Fronts shall be flush overlay construction, with the following reveals:
- 1/16" at cabinet ends
 - 1/2" at cabinet top
 - 1/8" between any two members of the same cabinet

- Joinery method shall be:
- Dado construction with screws at Finished and Concealed ends, captured on all four sides by a dado into cabinet body at back.

Plastic Laminate Cabinet Interior Materials:

- Semi-exposed: 3/4" Industrial grade particle board with white melamine on both faces.
- Exposed: 3/4" Industrial grade particle board with vertical grade plastic laminate on interior and exposed exterior faces liner grade on concealed exterior.
- Semi-exposed adjustable shelves: 3/4" Industrial grade particle board with white melamine on both faces.
- Exposed adjustable shelves: 3/4" Industrial grade particle board with vertical grade plastic laminate on both faces.
- Semi-exposed backs: 1/4" MDF core with white vinyl. (matches white melamine)
- Exposed backs: 3/4" Industrial grade particle board w/ vertical grade plastic laminate on interior & exposed exterior faces
- Exposed interiors may be melamine that matches selected laminate, if available.

Plastic Laminate Cabinet Interior Materials:

- Finished ends: 3/4" Industrial grade particle board with white melamine on semi-exposed interiors, and plastic laminate on exposed ends.
- Doors/Drawer fronts: 3/4" Industrial grade particle board with vertical grade plastic laminate on exterior, liner grade on interior to match melamine. Grain shall run vertical and be matched within each cabinet face where material sizes allow.
- Exposed bottom faces of upper cabinets: Match Finished ends.
- Wall scribes shall be provided all typical wall ends, and Top scribes will be provided at all upper cabinets that abut a ceiling.
- All scribes are a minimum of 3/4" wide.

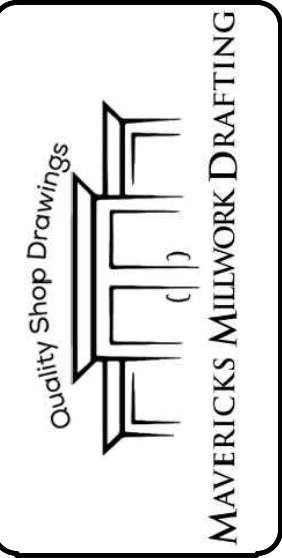

PROJECT:	Franklin ISD
SHEET TITLE:	Plastic Laminate Specifications (1/2)

Job No.: 2023128
Drawn By: TD
Date: 6/8/23
Scale:

Sheet No.: 3.0

- Plastic Laminate Cabinet Edge banding:
- Cabinet edge banding: 0.5mm PVC to match face laminate.
 - Shelf front edge banding: 0.5mm PVC to match face laminate.
- Counter Tops and Splashes:
- Two layers of 3/4" plywood with a 1 1/2" face edge. Plastic laminate is applied to the face edge and any exposed ends, then to the top surface.
 - Splash: 3/4" plywood with plastic laminate applied to all exposed edges and face. Typical splash height is 4", unless noted otherwise.

ADA Requirements:

-It is the responsibility of the General Contractor to verify all ADA requirements have been established prior to submittal of this package. Tyler Millwork accepts no liability for any items which may not comply with State or Federal laws.

All dimensions to be field verified

Quality Shop Drawings

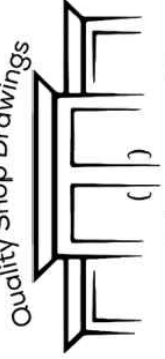

MAVERICKS MILLWORK DRAFTING

PROJECT:

Franklin ISD

SHEET TITLE:

Plastic Laminate Specifications (2/2)

Job No.:

2023128

Drawn By:

TD

Date:

6/8/23

Scale:

Sheet No.:

4.0

Materials Schedule		
Name	Material	Location
PL-1	TBD	
WD-1	TBD	
SS-1	TBD	

Hardware Schedule	
Name	Material
Hinges:	120degree Blum Clip Top Hinge (Nickel Finish)
Pulls:	4" Wire pulls, Dull Chrome
Drawer Slides:	Accuride 3832 Full Ext. (Nickel Finish)
Shelf Supports:	5mm Angular Shelf Pins (Nickel Finish)

Please verify all color selections

Quality Shop Drawings

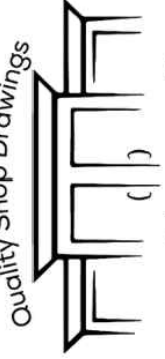

MAVERICKS MILLWORK DRAFTING

PROJECT:

Franklin ISD

SHEET TITLE:

Material/Hardware Schedule

Job No.:

2023128

Drawn By:

TD

Date:

6/8/23

Scale:

Sheet No.:

5.0

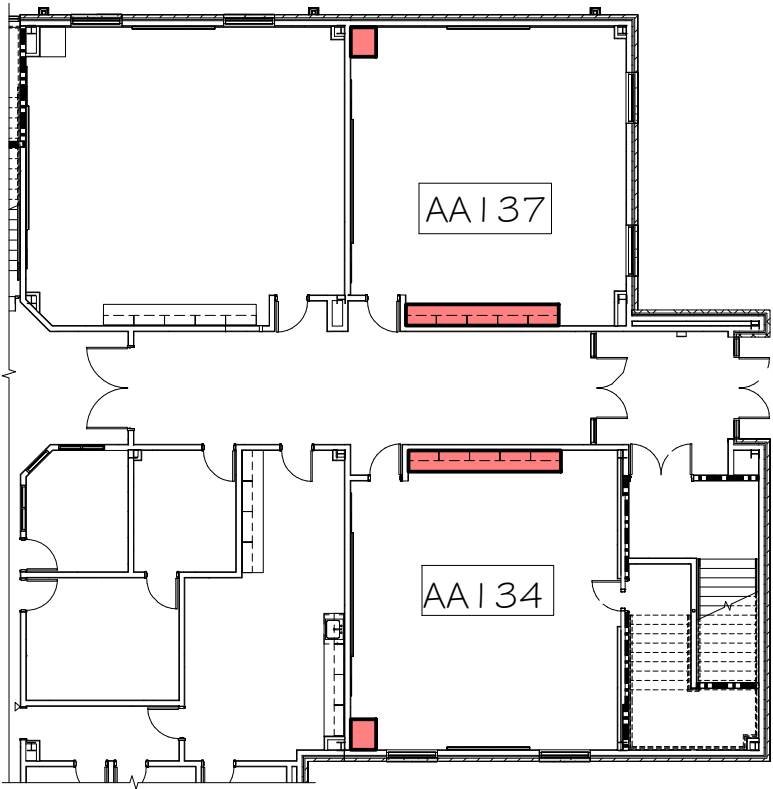

FP1 AREA "1" LEVEL 1 FLOOR PLAN LAYOUT
Scale: NTS REF.:

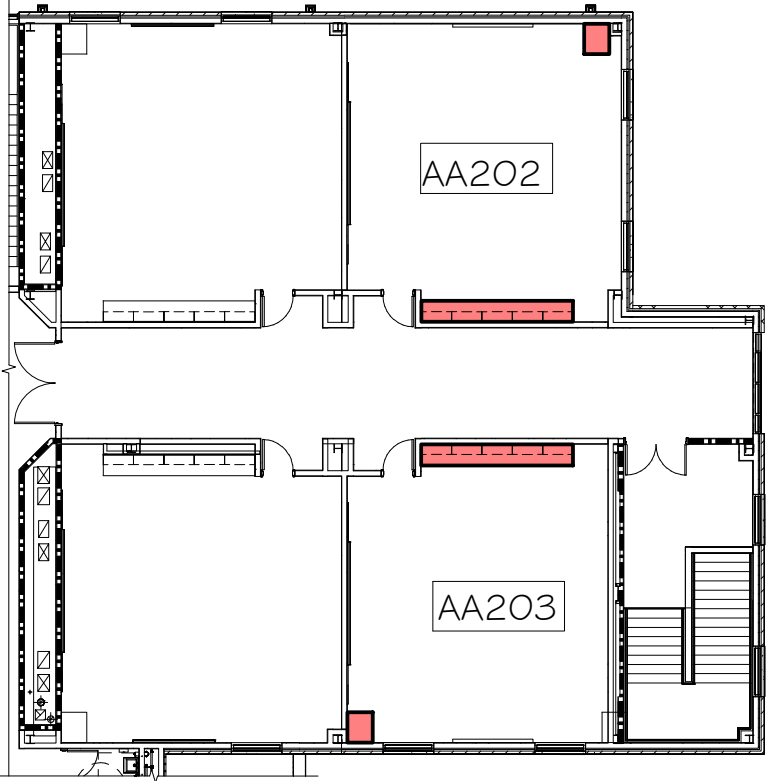

FP2 AREA "2" LEVEL 2 FLOOR PLAN LAYOUT
Scale: NTS REF.:

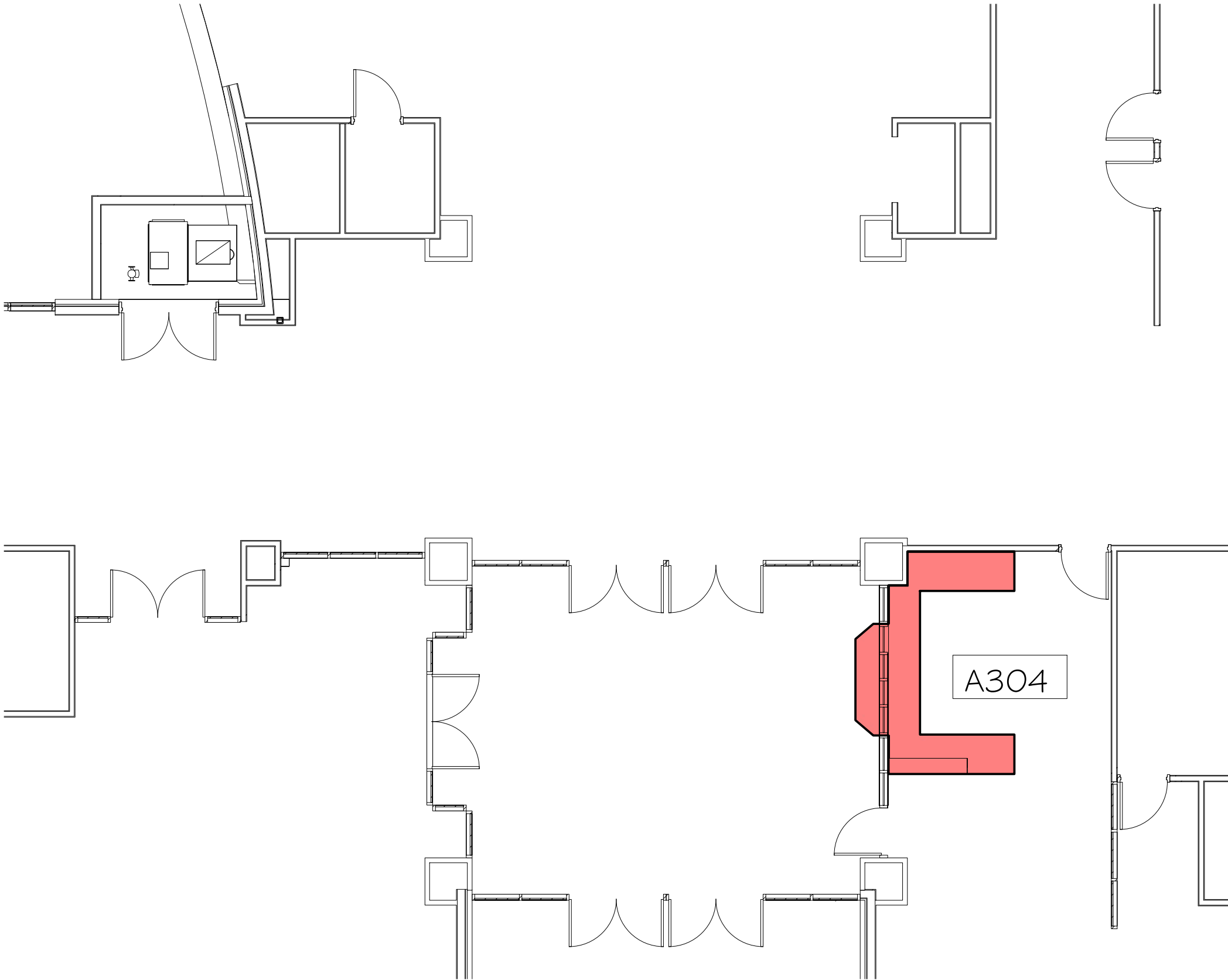

FP3 AREA "3" FLOOR PLAN LAYOUT
Scale: NTS REF.:

ROOM SCHEDULE
RIGHT WALL MILLWORK
A121
A126
A129
AA137
AA202
AA205
AA208
AA211
AA212

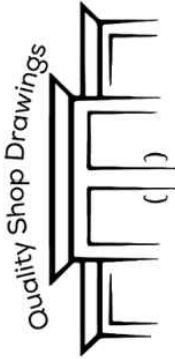

MAVERICKS MILLWORK DRAFTING

PROJECT:

Franklin ISD

SHEET TITLE:

CLASSROOM - RIGHT WALL, TYP.

Job No.:
2023128

Drawn By:
TD

Date:
6/8/23

Scale:

Sheet No.:

7.0

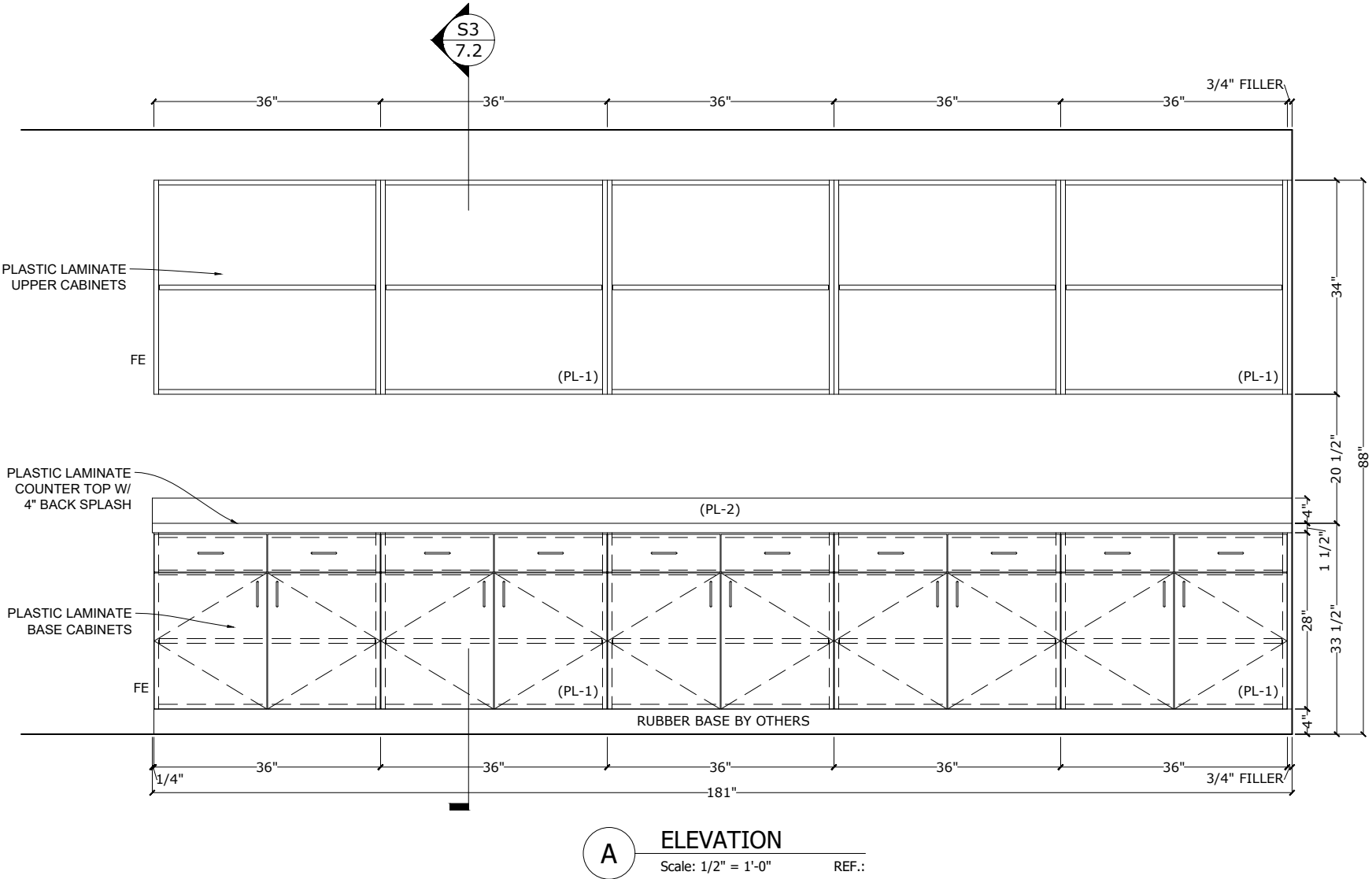
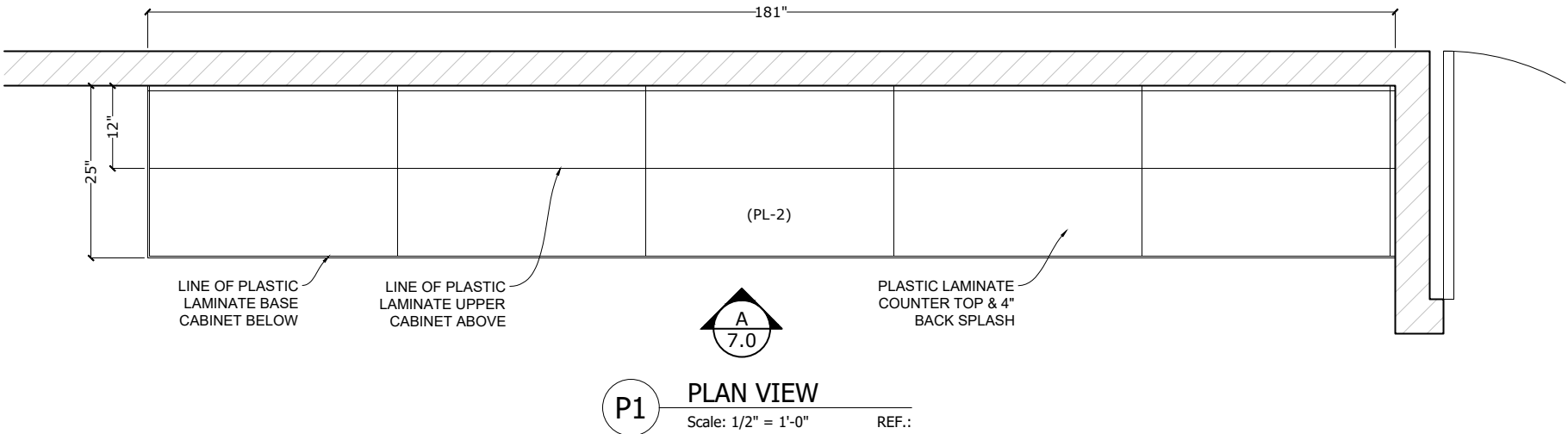

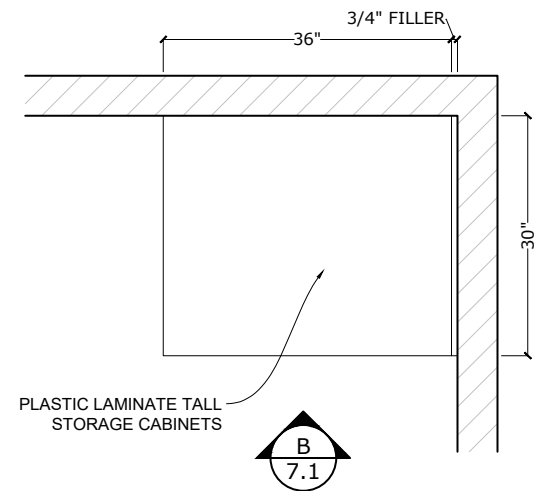

P2 **PLAN VIEW**
Scale: 1/2" = 1'-0" REF.:

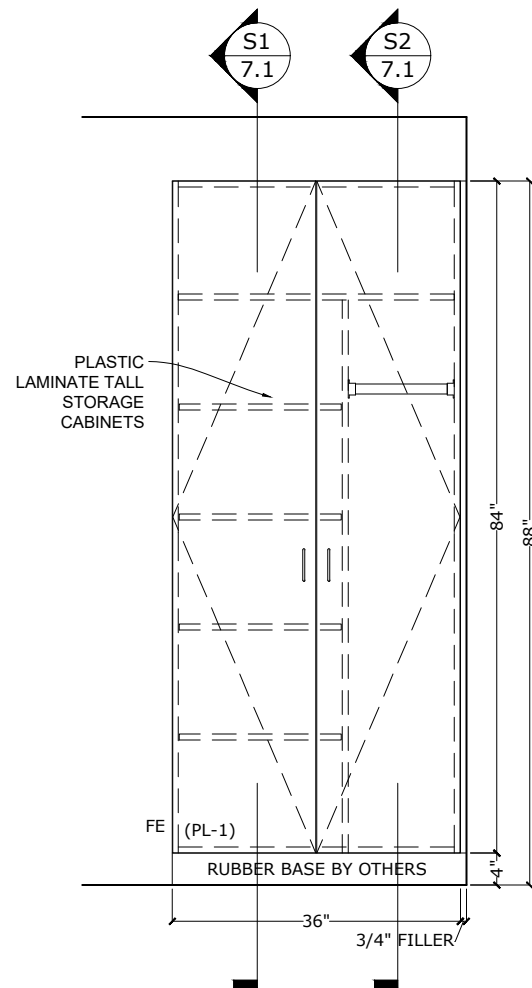

A **ELEVATION**
Scale: 1/2" = 1'-0" REF.:

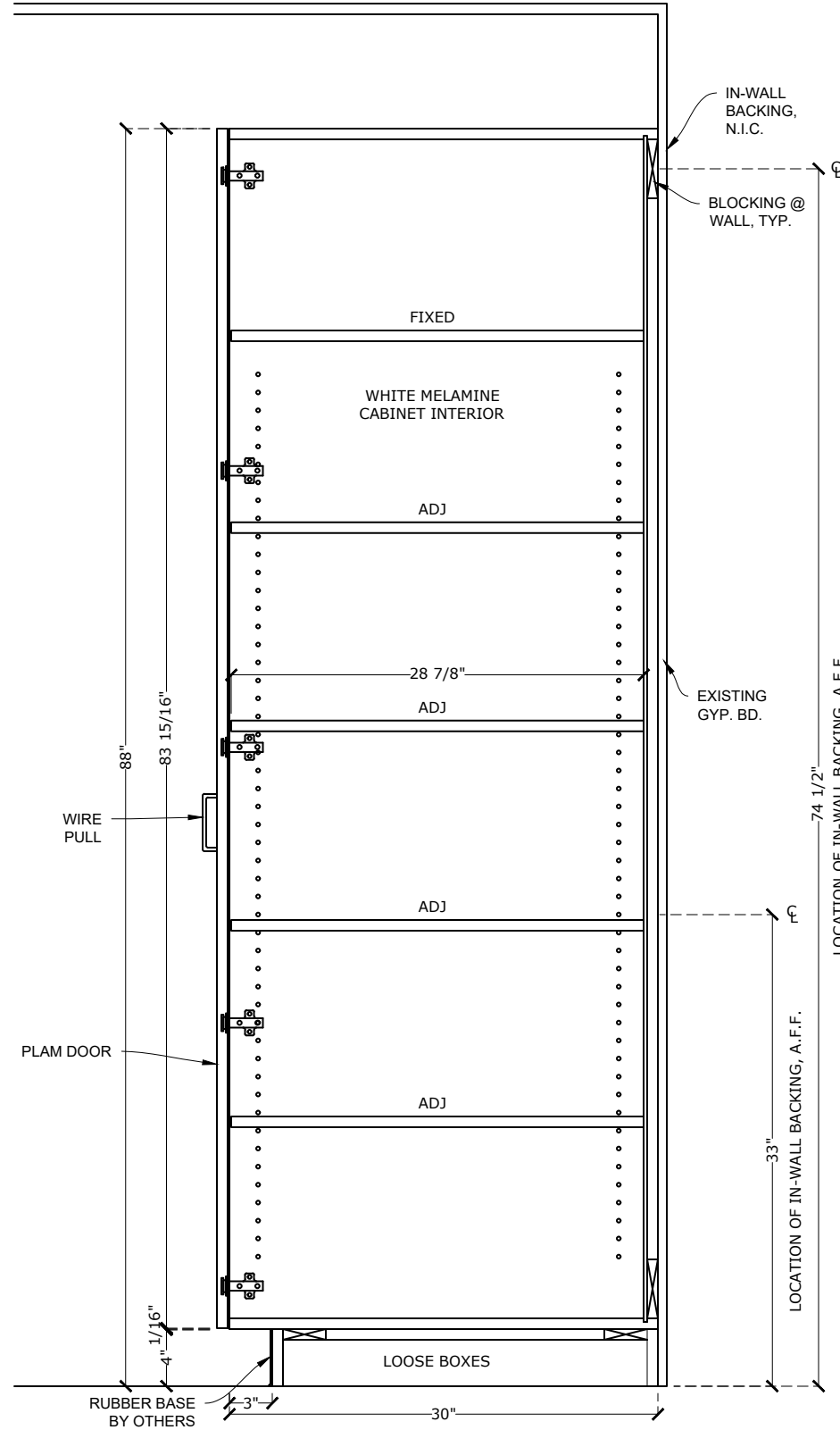

S1 **VERT SEC.**
Scale: 1" = 1'-0" REF.:

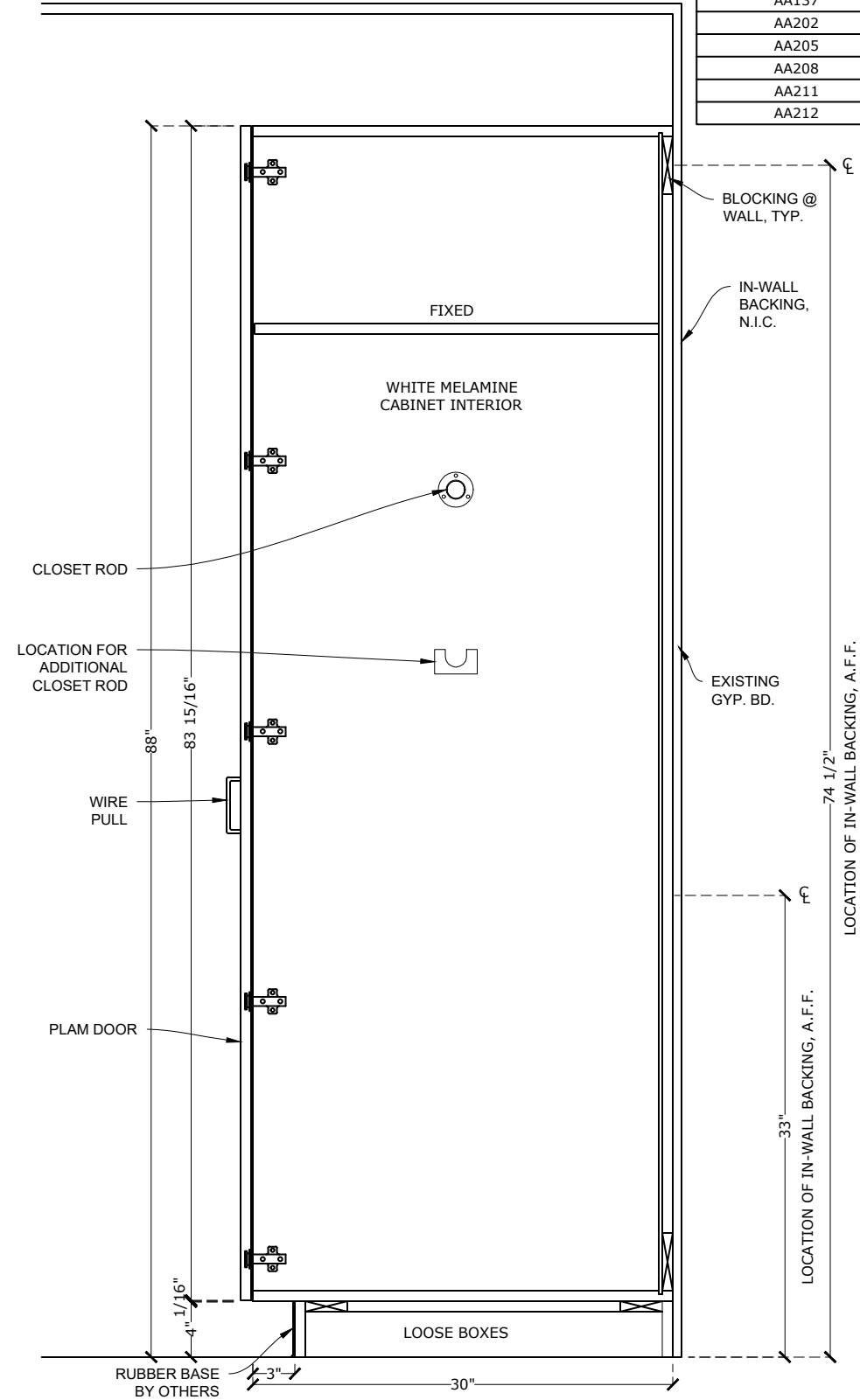

S2 **VERT SEC.**
Scale: 1" = 1'-0" REF.:

ROOM SCHEDULE	
RIGHT WALL MILLWORK	
A121	
A126	
A129	
AA137	
AA202	
AA205	
AA208	
AA211	
AA212	

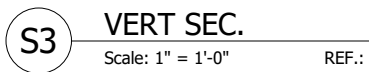

<p>PROJECT:</p> <p>Franklin ISD</p>		<p>SHEET TITLE:</p> <p>CLASSROOM - RIGHT WALL, TYP.</p>	
<p>Job No.:</p> <p>2023128</p>		<p>Drawn By:</p> <p>TD</p>	
<p>Date:</p> <p>6/8/23</p>		<p>Scale:</p>	
<p>Sheet No.:</p> <p>7.2</p>			

Quality Shop Drawings



MAVERICKS MILLWORK DRAFTING

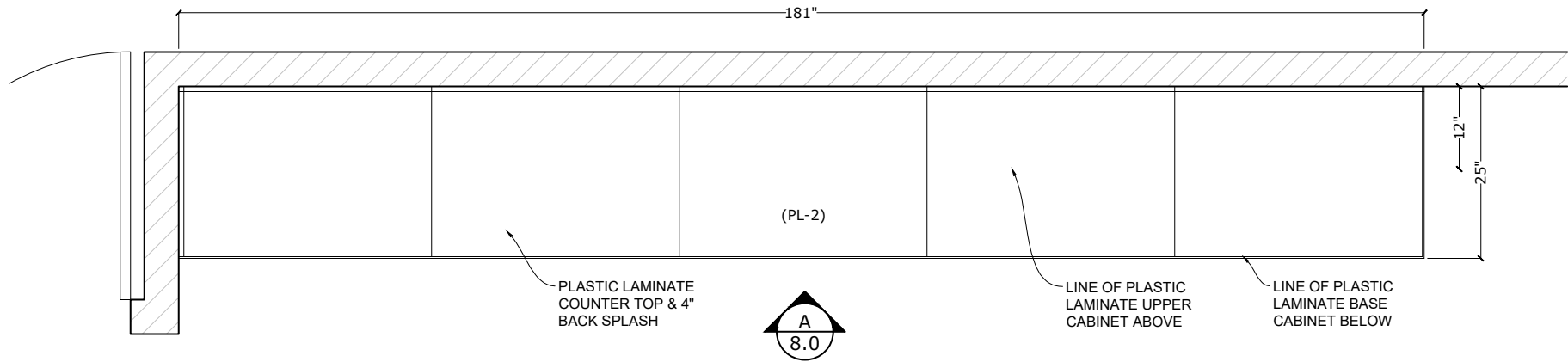

P3 PLAN VIEW
Scale: 1/2" = 1'-0" REF.:

ROOM SCHEDULE	
RIGHT WALL MILLWORK	
A101	
A122	
A125	
A127	
AA134	
AA203	
AA206	
AA209	
AA210	
AA213	

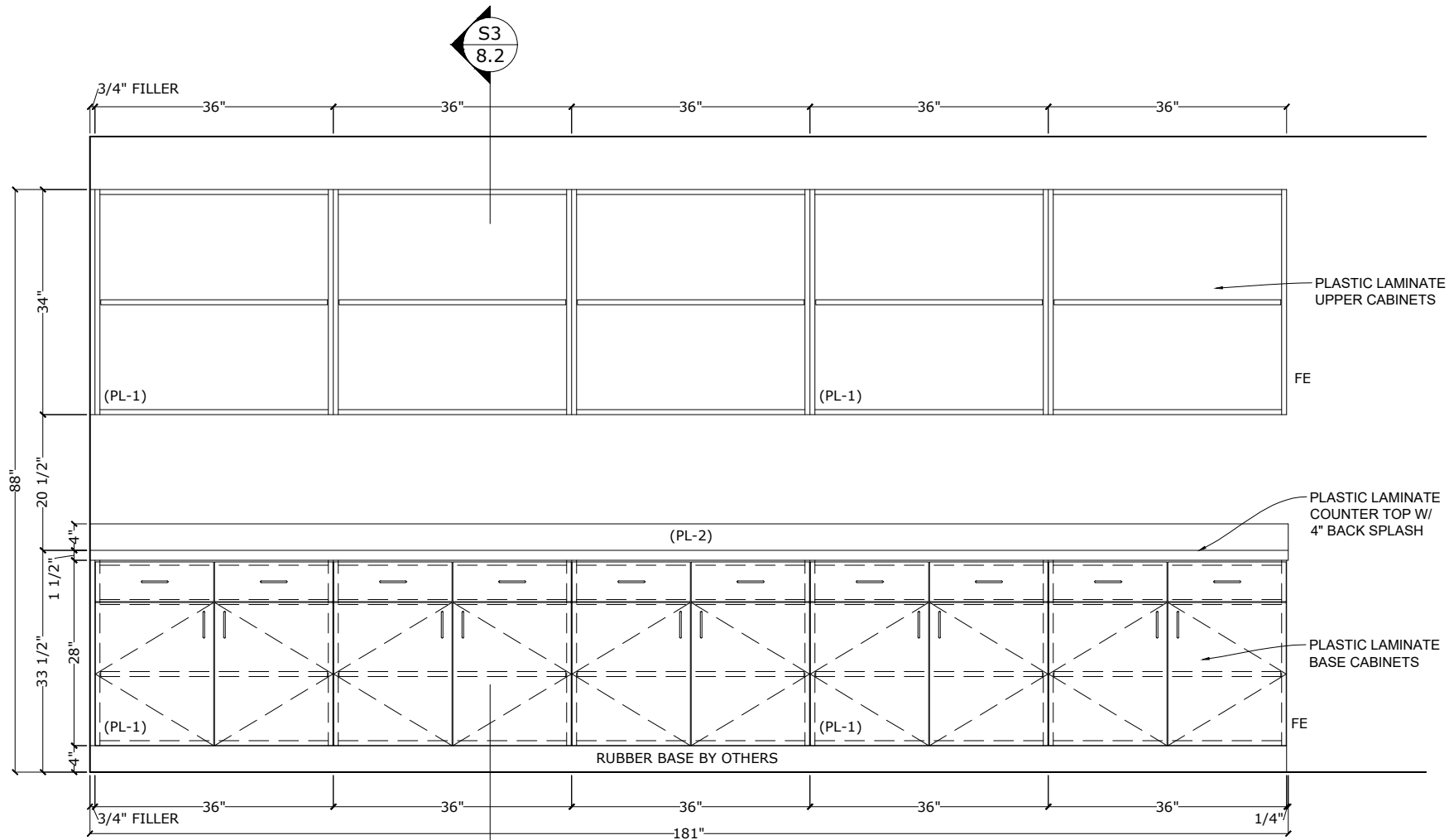

A ELEVATION
Scale: 1/2" = 1'-0" REF.:

quality Shop Drawings

MAVERICKS MILLWORK DRAFTING

PROJECT:
Franklin ISD

SHEET TITLE:
CLASSROOM - LEFT WALL, TYP.

Job No.:
2023128

Drawn By:
TD

Date:
6/8/23

Scale:

Sheet No.:

8.0

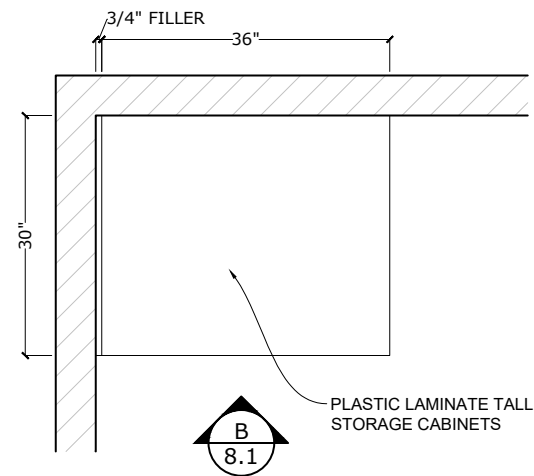

P4 PLAN VIEW
Scale: 1/2" = 1'-0" REF.:

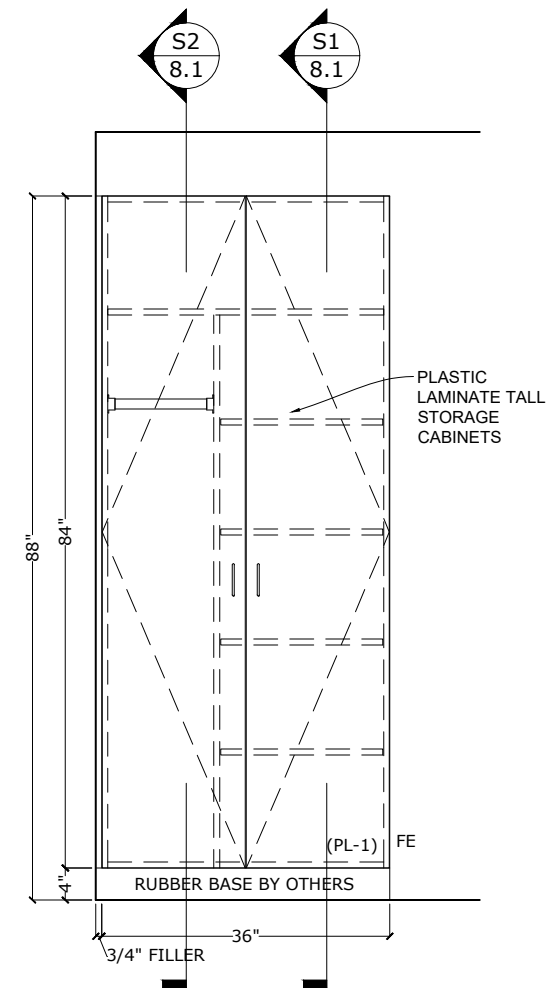

A ELEVATION
Scale: 1/2" = 1'-0" REF.:

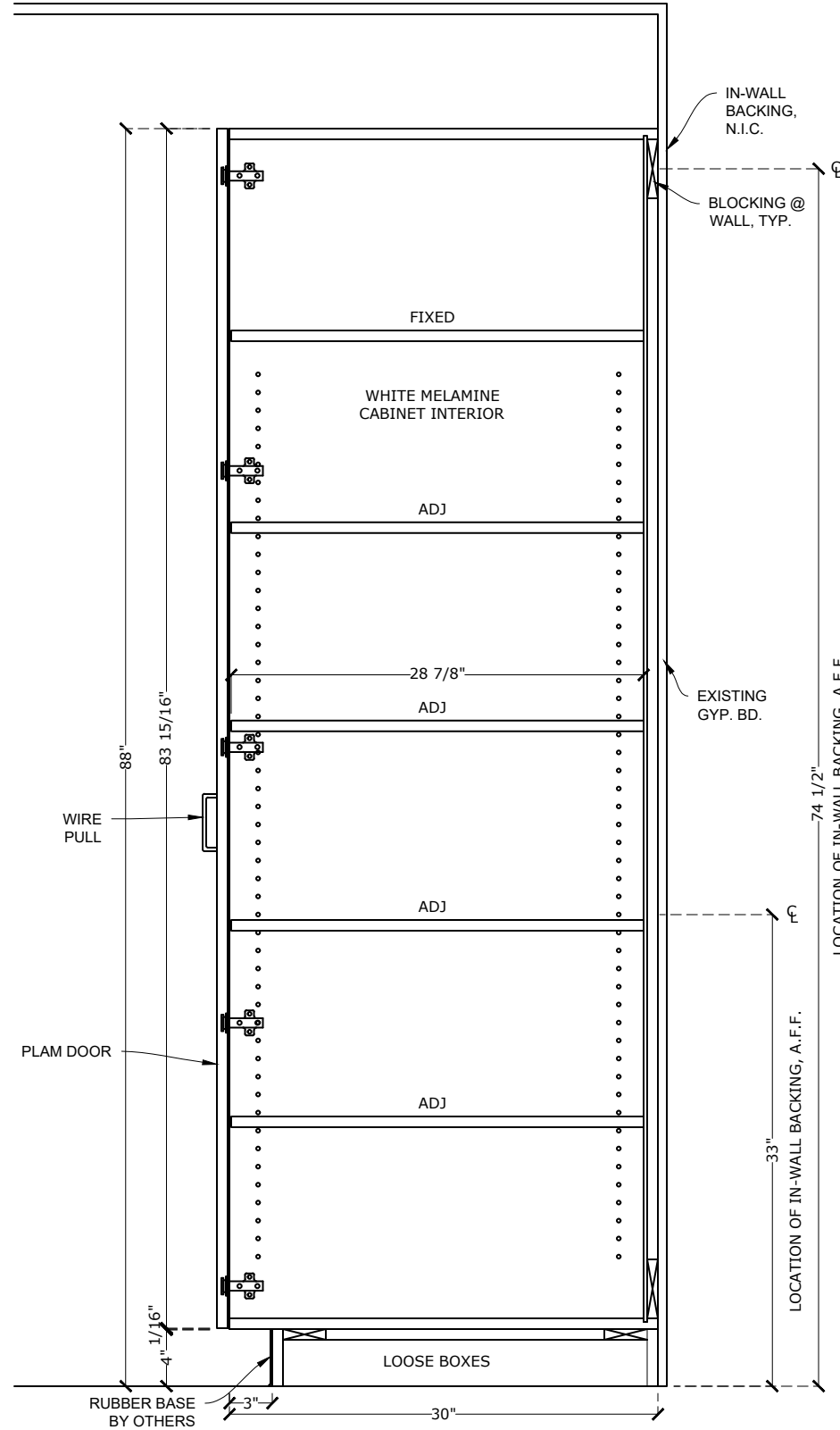

S1 VERT SEC.
Scale: 1" = 1'-0" REF.:

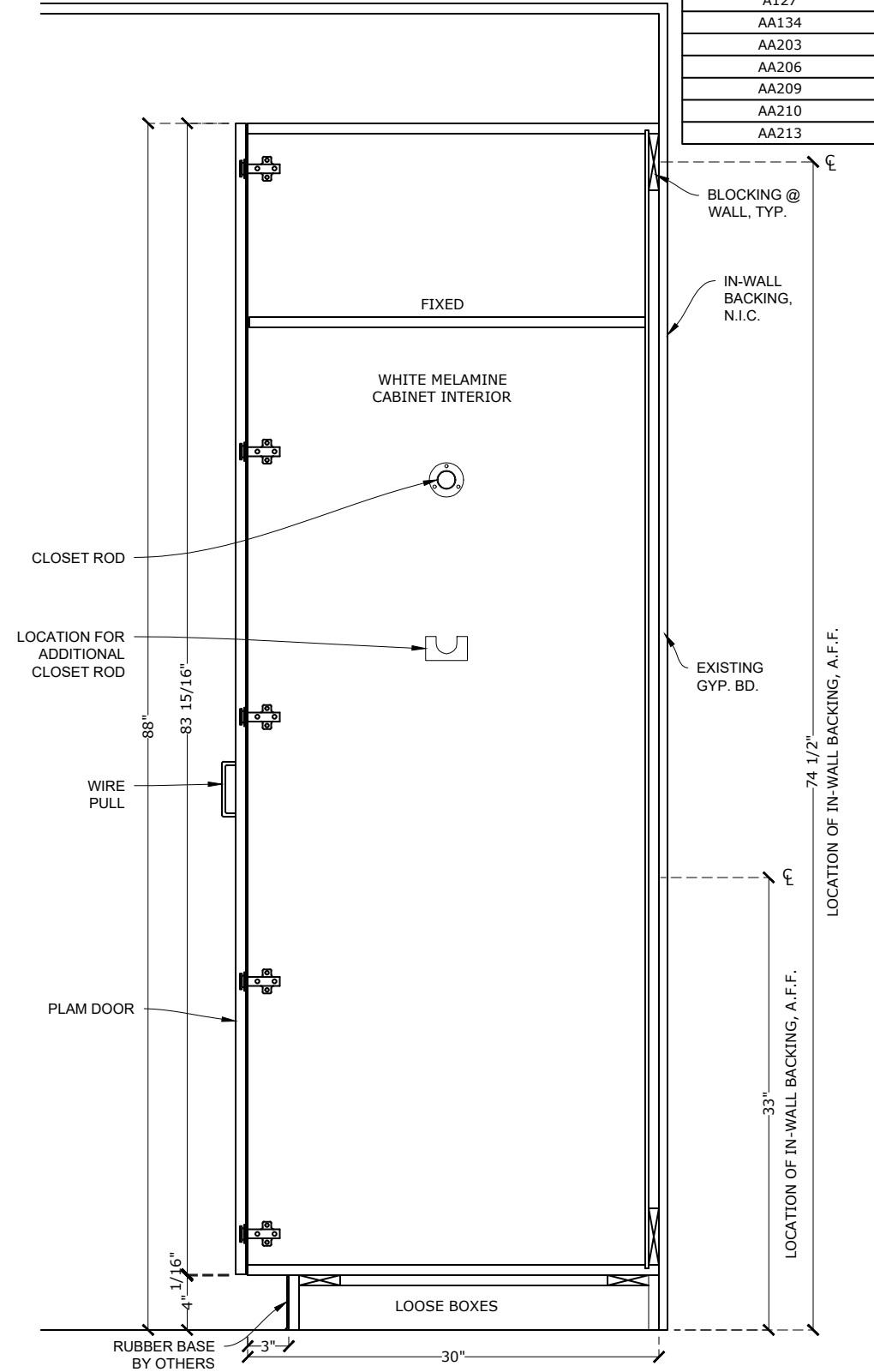

S2 VERT SEC.
Scale: 1" = 1'-0" REF.:

ROOM SCHEDULE	
RIGHT WALL MILLWORK	
A101	
A122	
A125	
A127	
AA134	
AA203	
AA206	
AA209	
AA210	
AA213	

quality Shop Drawings

MAVERICKS MILLWORK DRAFTING

PROJECT:

Franklin ISD

SHEET TITLE:

CLASSROOM - LEFT WALL, TYP.

Job No.:

2023128

Drawn By:

TD

Date:

6/8/23

Scale:

Sheet No.:

8.1

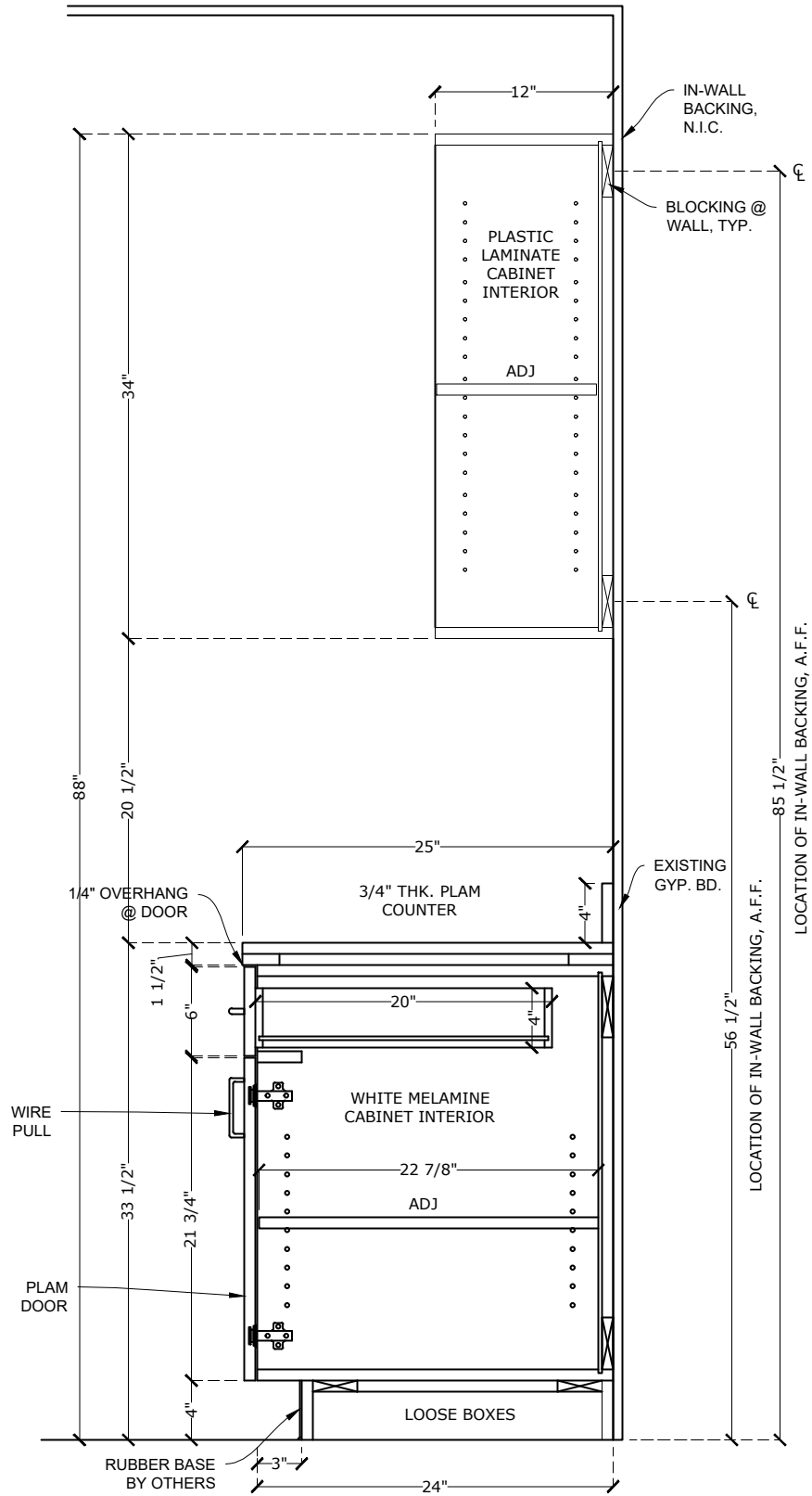

S3 VERT SEC.
Scale: 1" = 1'-0" REF.:

ROOM SCHEDULE
RIGHT WALL MILLWORK
A121
A126
A129
AA137
AA202
AA205
AA208
AA211
AA212

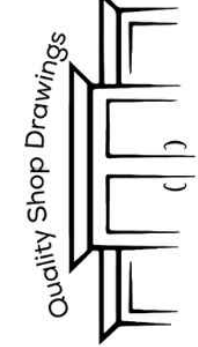

MAVERICKS MILLWORK DRAFTING

PROJECT:

Franklin ISD

SHEET TITLE:

CLASSROOM - LEFT WALL, TYP.

Job No.:
2023128

Drawn By:
TD

Date:
6/8/23

Scale:

Sheet No.:

8.2

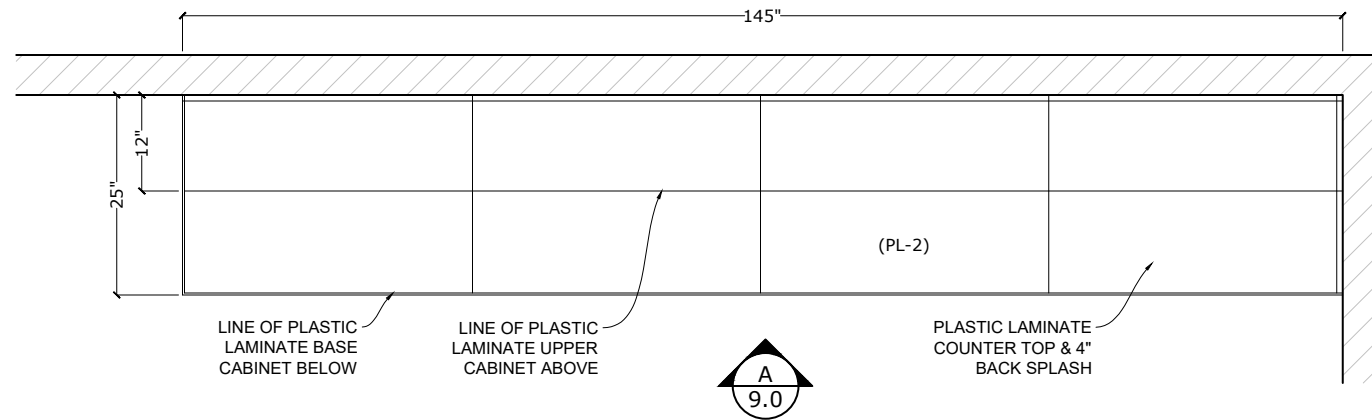

P5 PLAN VIEW
Scale: 1/2" = 1'-0" REF.:

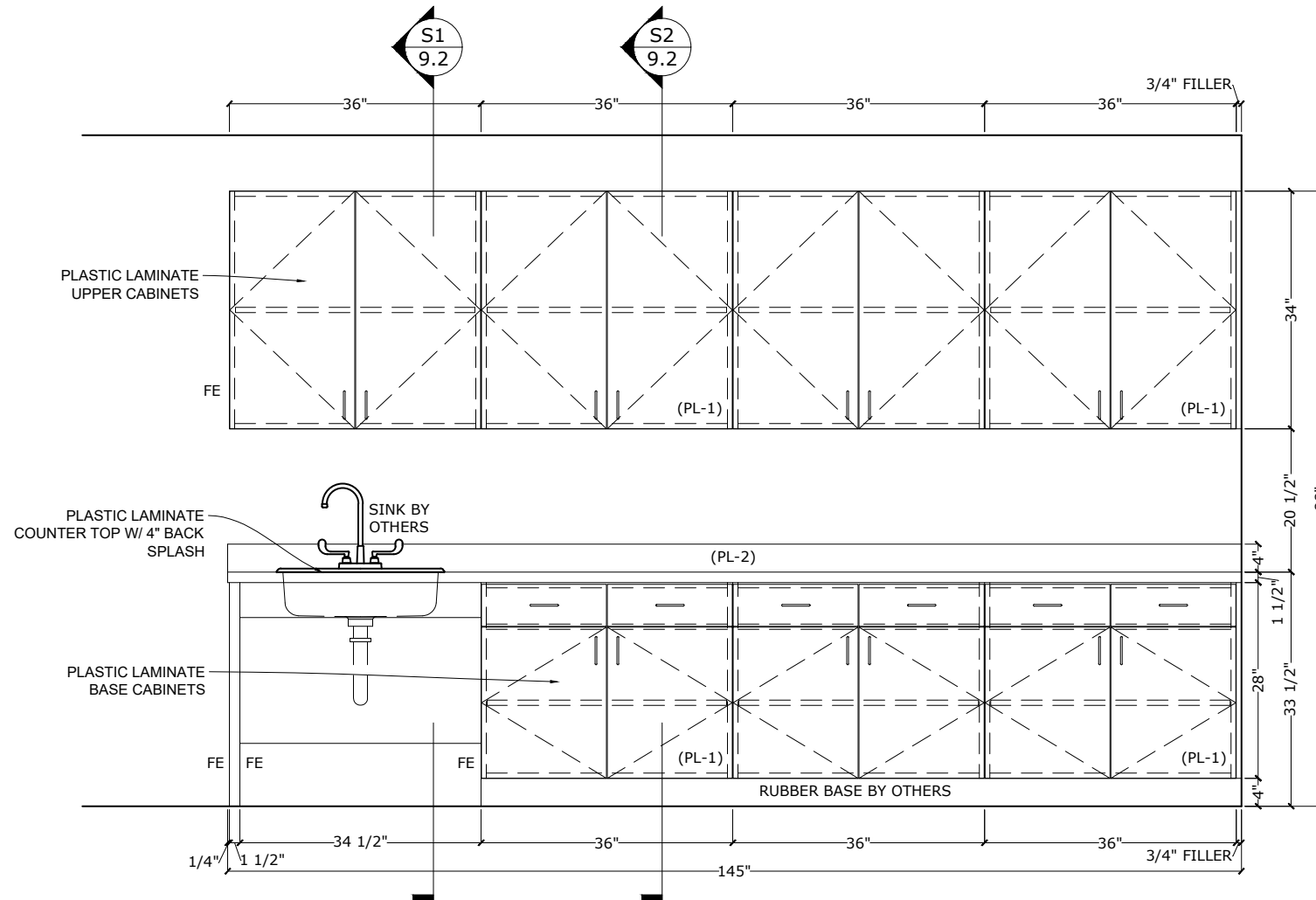

A ELEVATION
Scale: 1/2" = 1'-0" REF.:

PROJECT:

Franklin ISD

SHEET TITLE:

BREAK/WORK 103

Job No.:
2023128

Drawn By:
TD

Date:
6/8/23

Scale:

Sheet No.:

9.0

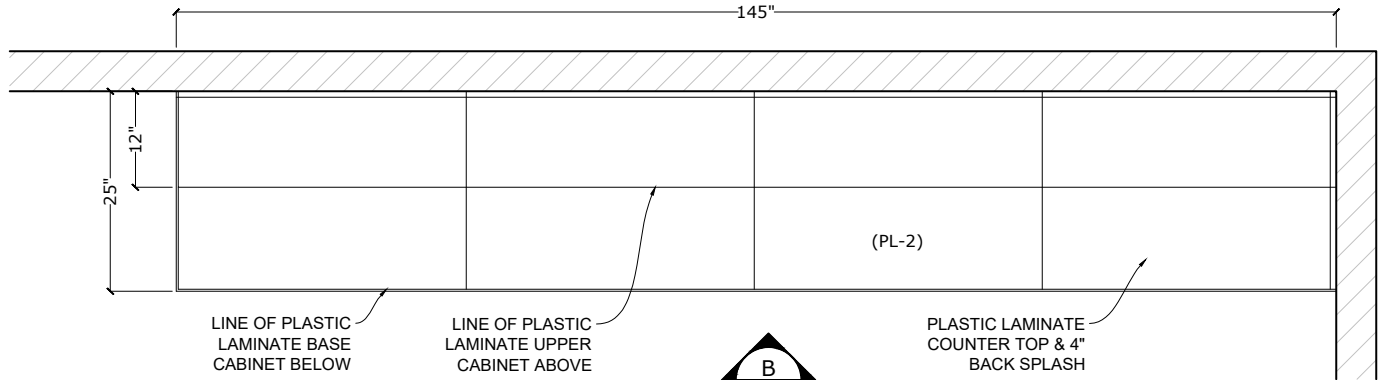

P6 **PLAN VIEW**
Scale: 1/2" = 1'-0" REF.:

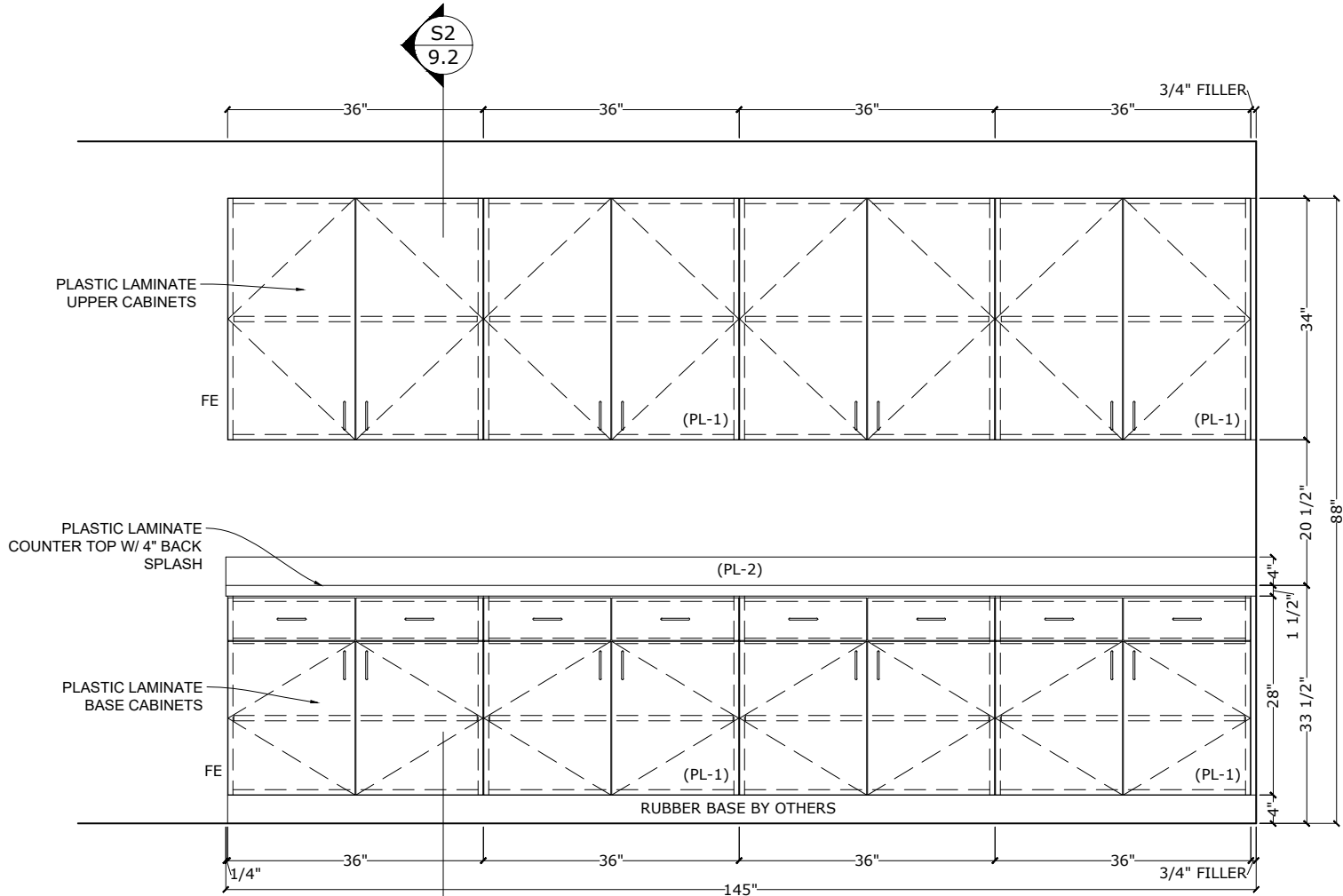

B **ELEVATION**
Scale: 1/2" = 1'-0" REF.:

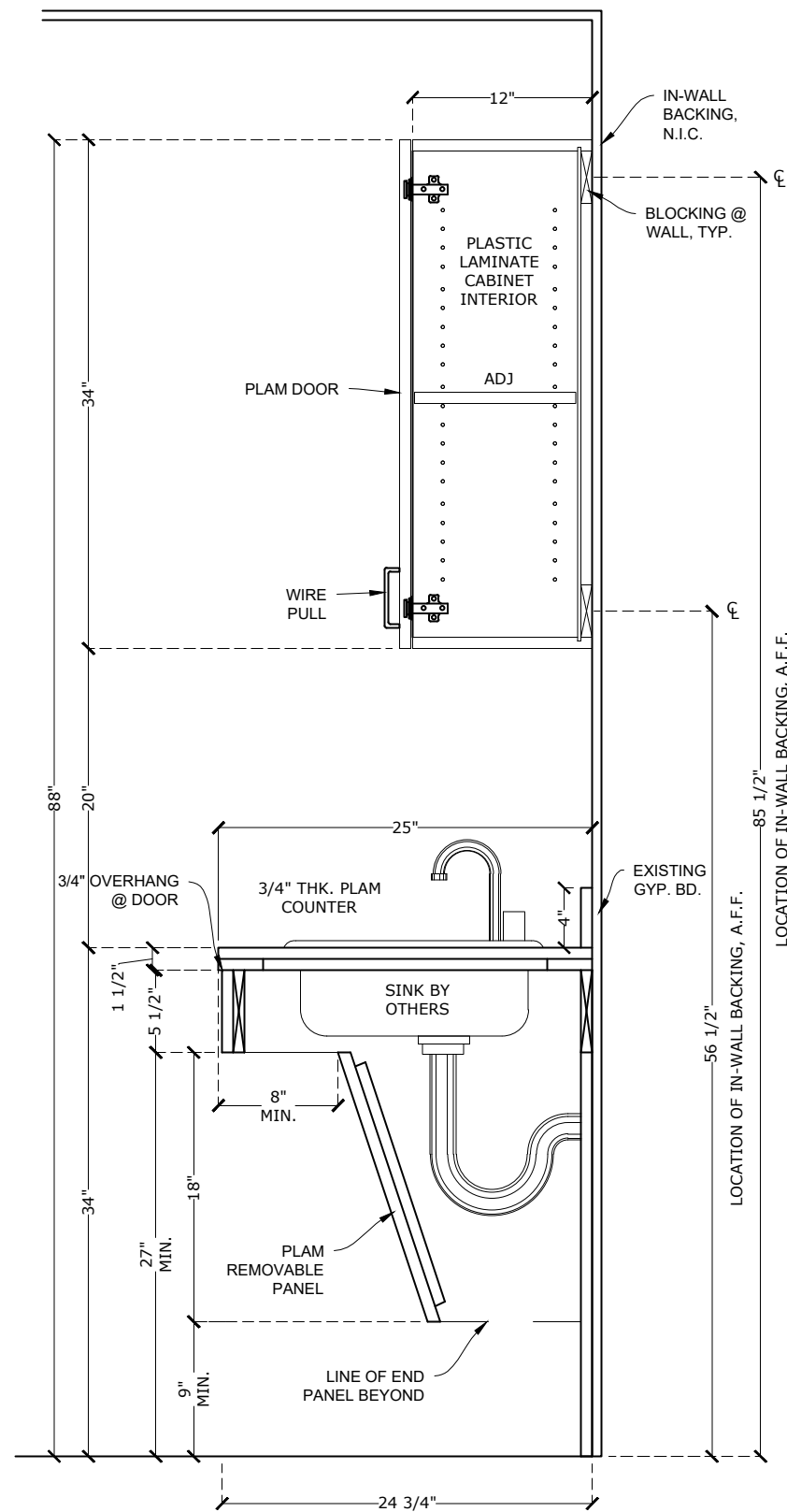

S1 VERT SEC.
Scale: 1" = 1'-0" REF.:

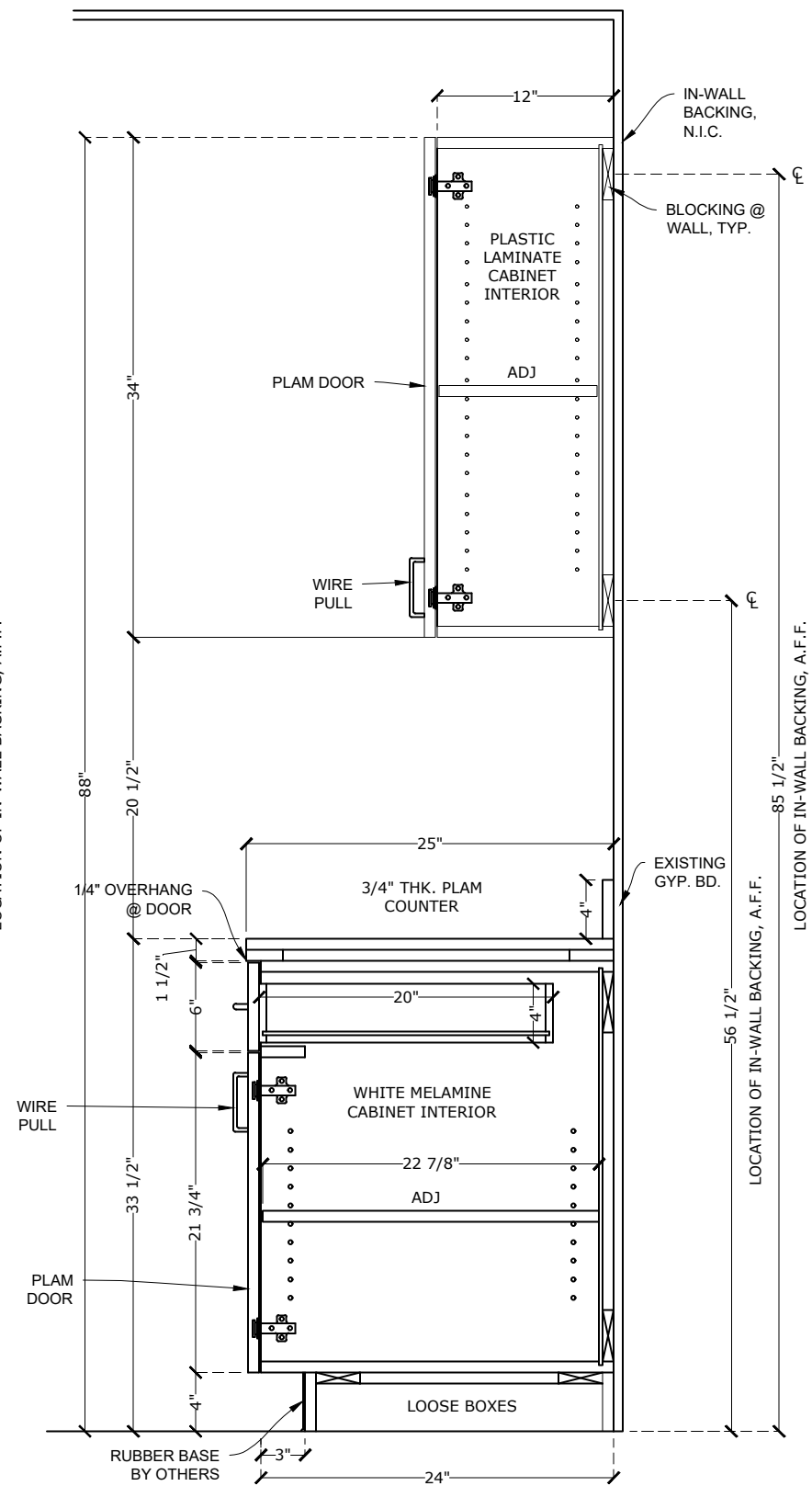

S2 VERT SEC.
Scale: 1" = 1'-0" REF.:

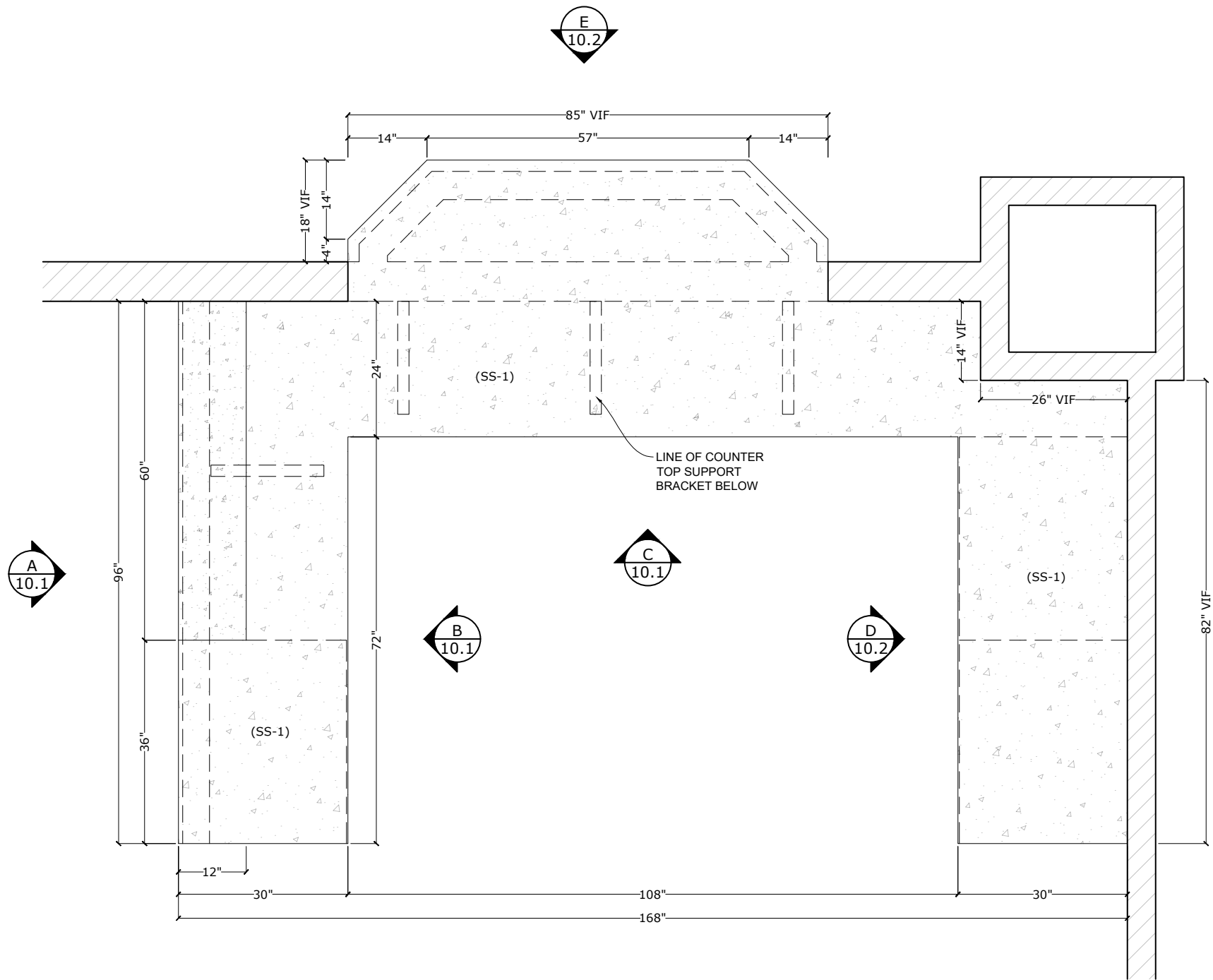

P7 **PLAN VIEW**
Scale: 1/2" = 1'-0" REF.:

PROJECT:
Franklin ISD

SHEET TITLE:
RECEPTION 304

Job No.:
2023128

Drawn By:
TD

Date:
6/8/23

Scale:

Sheet No.:
10.0

Quality Shop Drawings

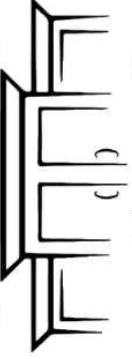

MAVERICKS MILLWORK DRAFTING

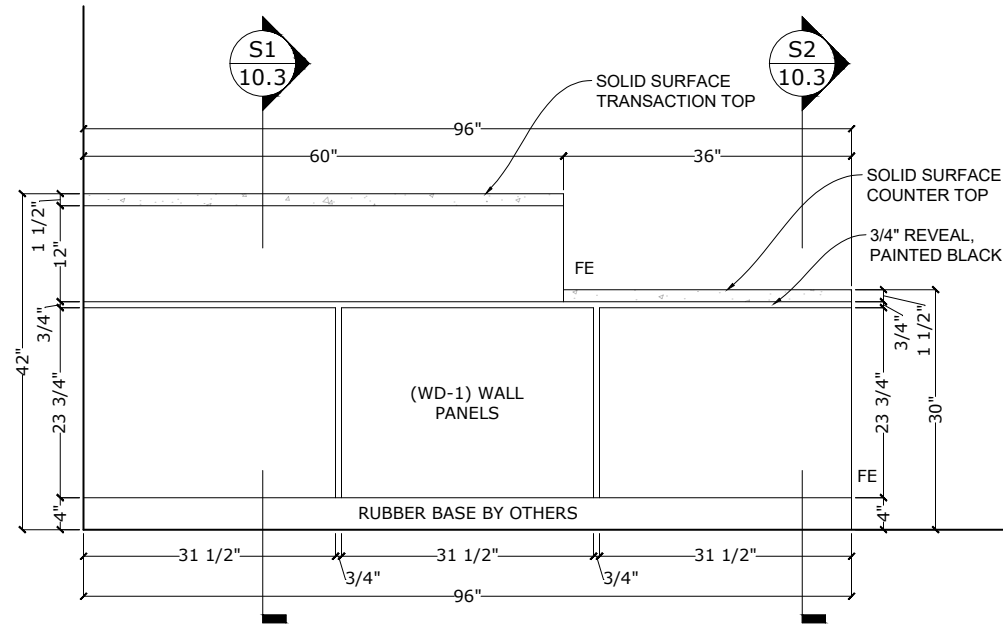

A ELEVATION
Scale: 1/2" = 1'-0" REF.:

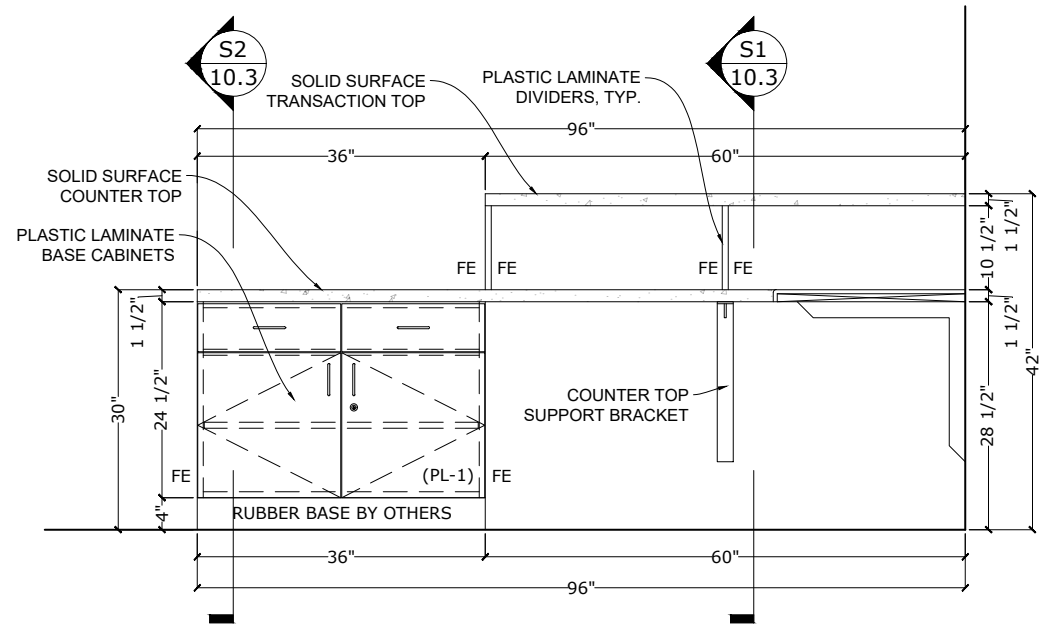

B ELEVATION
Scale: 1/2" = 1'-0" REF.:

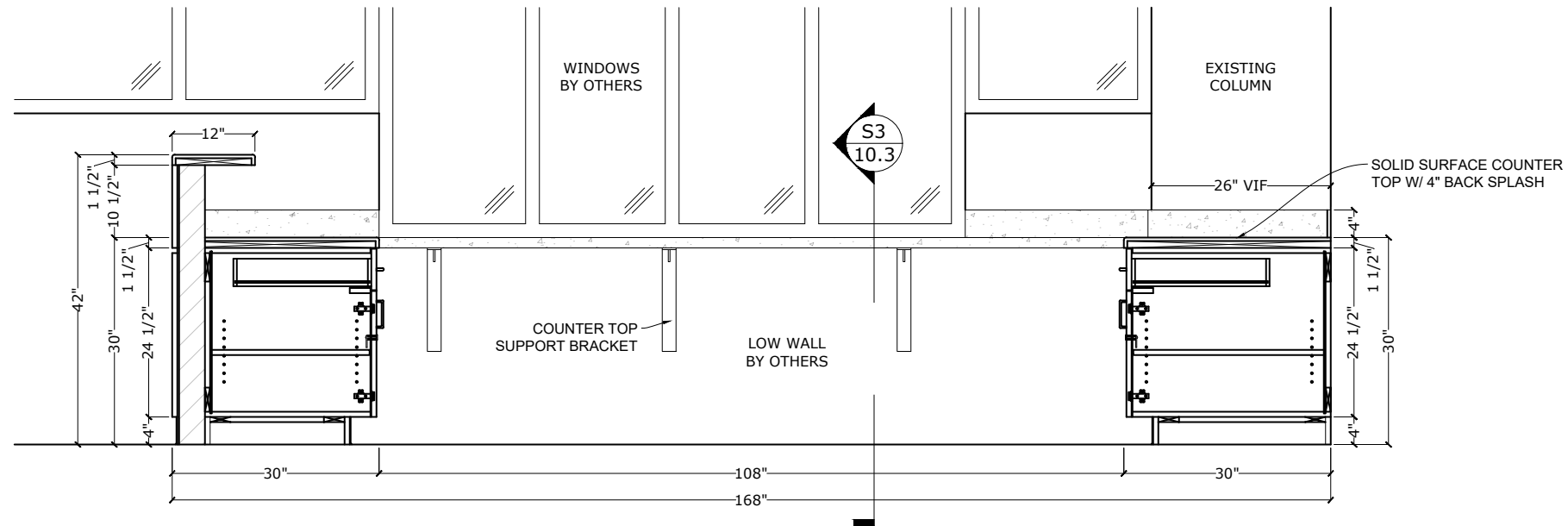

C ELEVATION
Scale: 1/2" = 1'-0" REF.:

PROJECT:
Franklin ISD

SHEET TITLE:
RECEPTION 304

Job No.:
2023128
Drawn By:
TD
Date:
6/8/23
Scale:

Sheet No.:
10.1

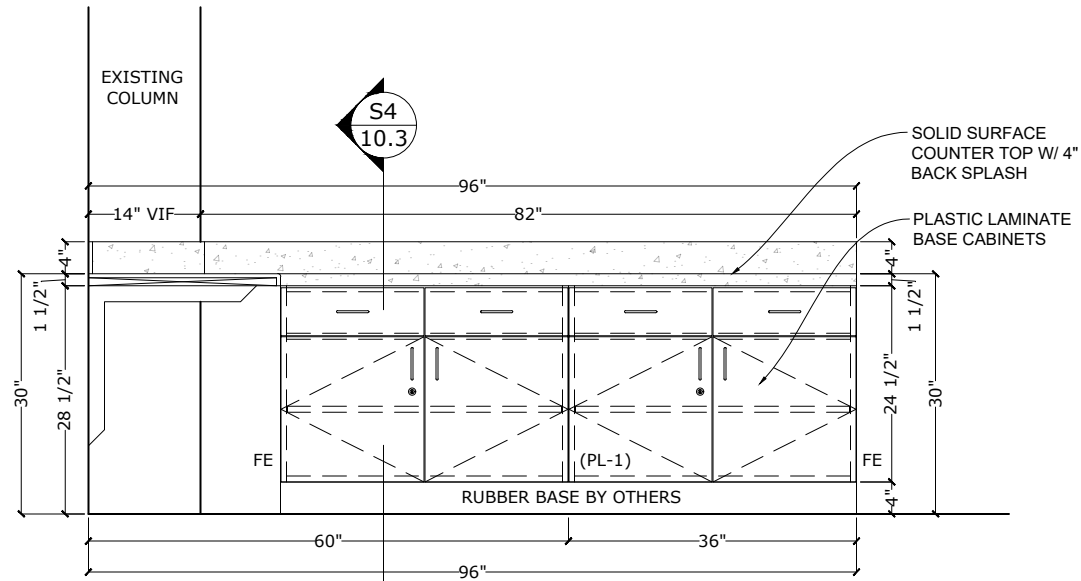

D ELEVATION
Scale: 1/2" = 1'-0" REF.:

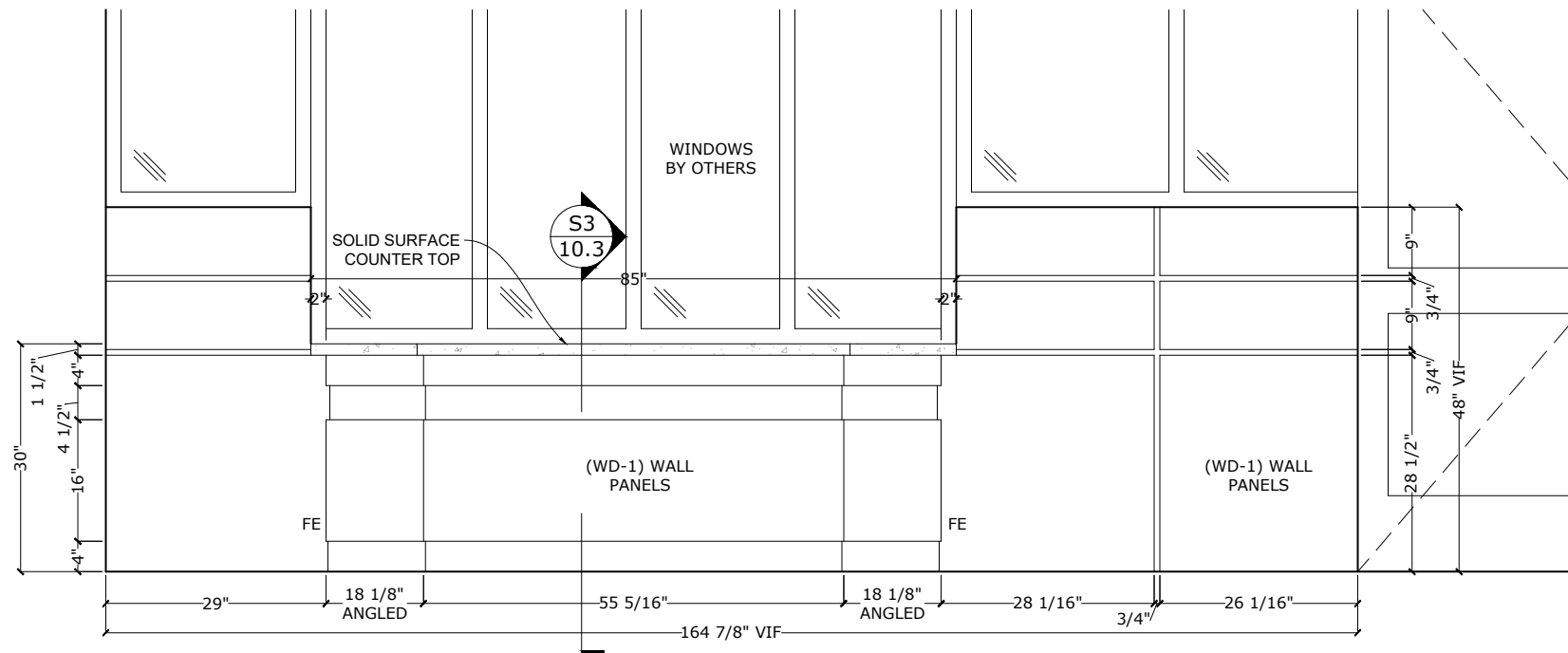

E ELEVATION
Scale: 1/2" = 1'-0" REF.:

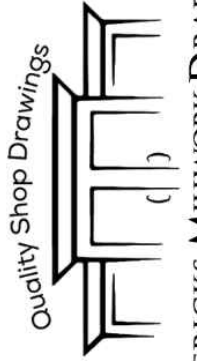

PROJECT:

Franklin ISD

SHEET TITLE:

RECEPTION 304

Job No.:
2023128

Drawn By:
TD

Date:
6/8/23

Scale:

Sheet No.:

10.2

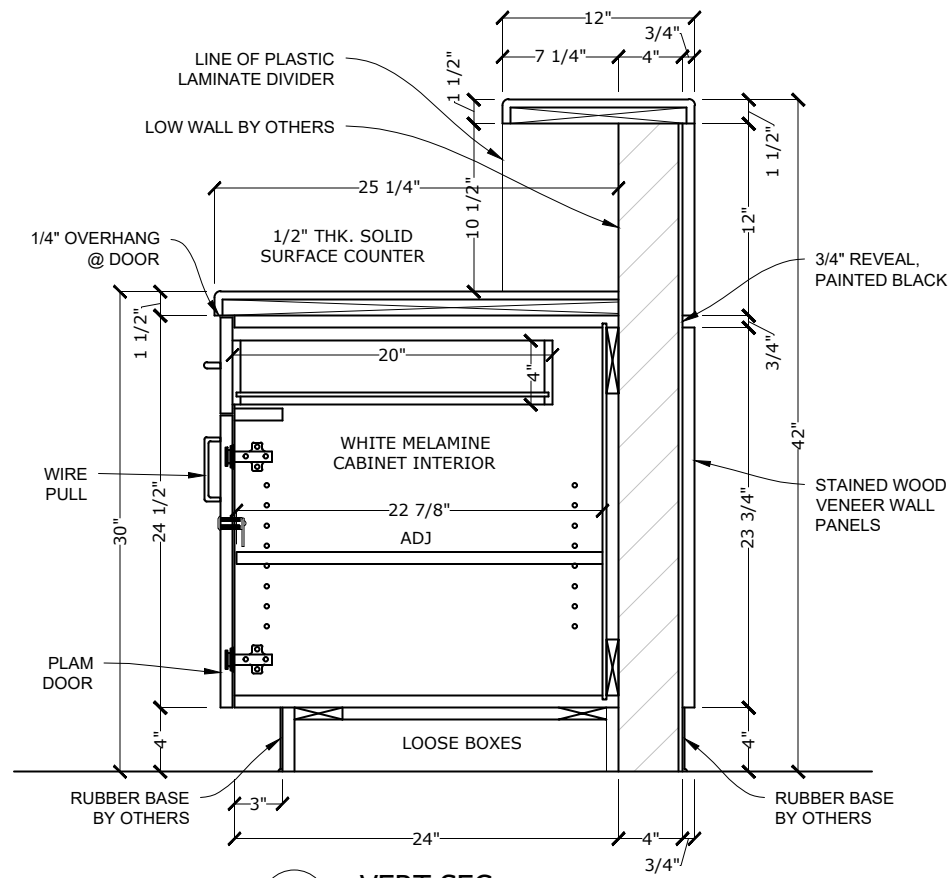

S1 VERT SEC.
Scale: 1" = 1'-0" REF.:

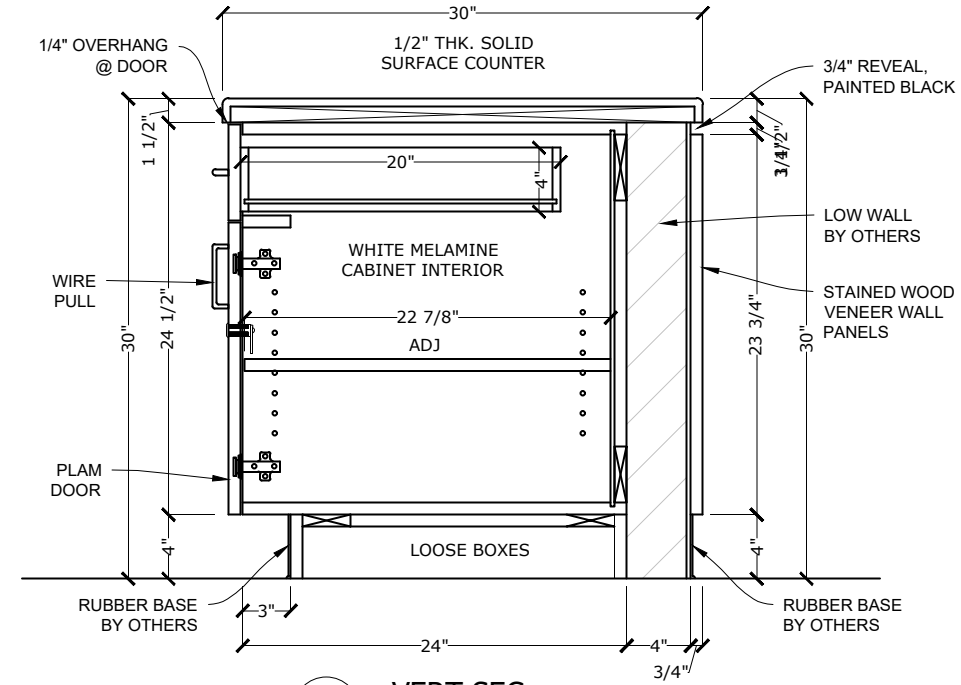

S2 VERT SEC.
Scale: 1" = 1'-0" REF.:

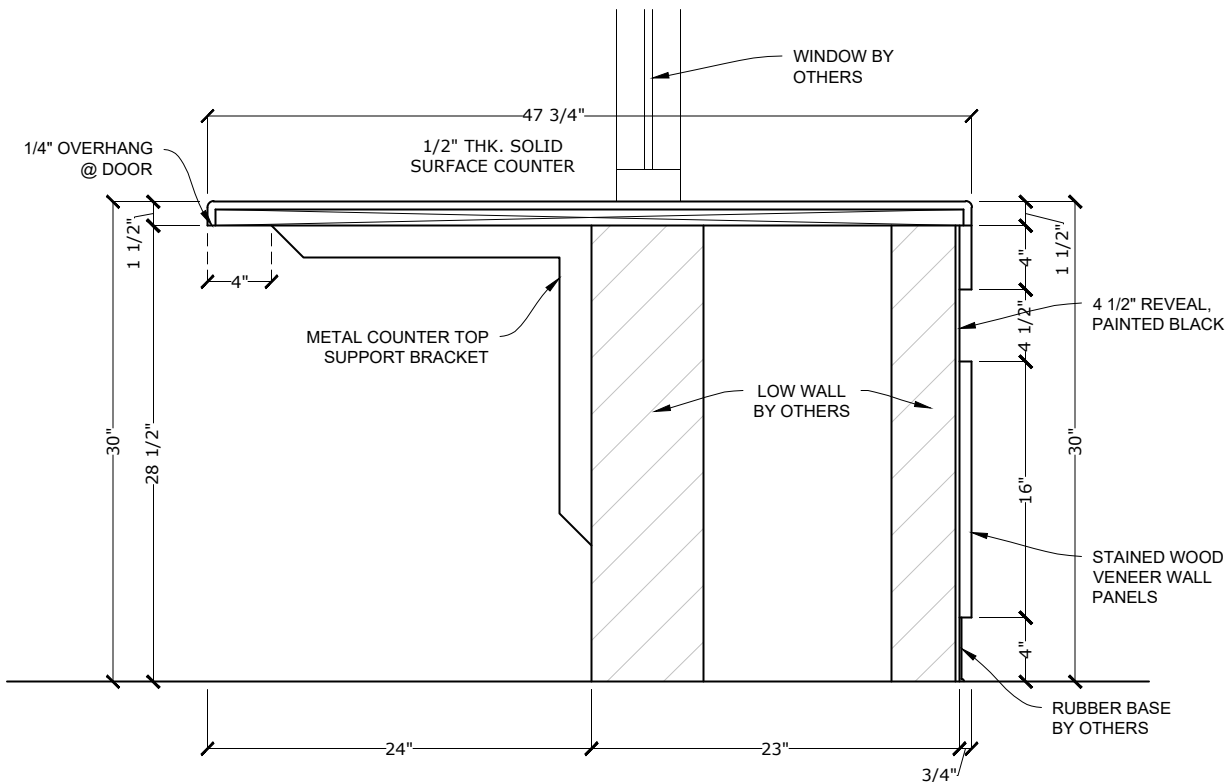

S3 VERT SEC.
Scale: 1" = 1'-0" REF.:

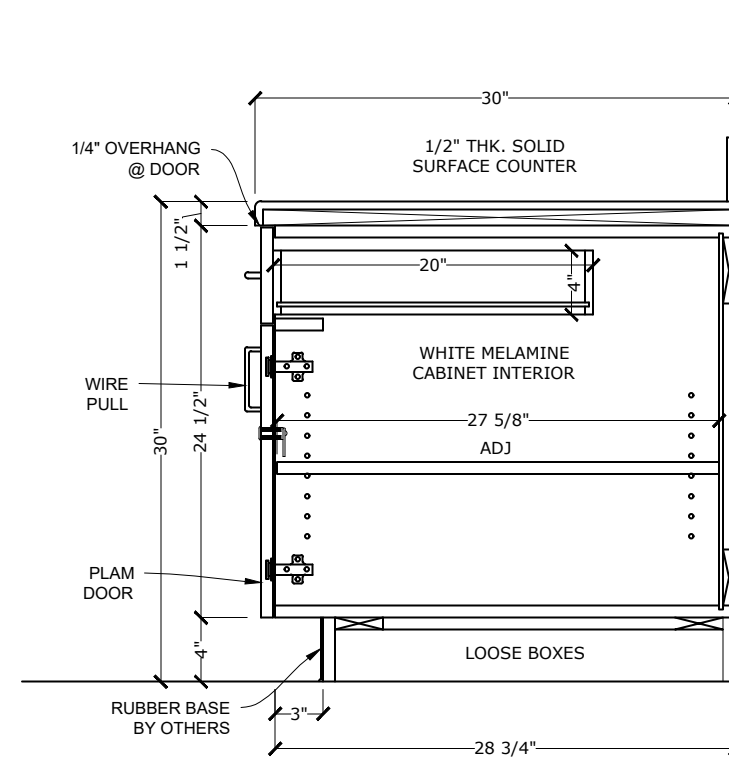

S4 VERT SEC.
Scale: 1" = 1'-0" REF.:

PROJECT:
Franklin ISD

SHEET TITLE:
RECEPTION 304

Job No.:
2023128
Drawn By:
TD
Date:
6/8/23
Scale:

Sheet No.:
10.3

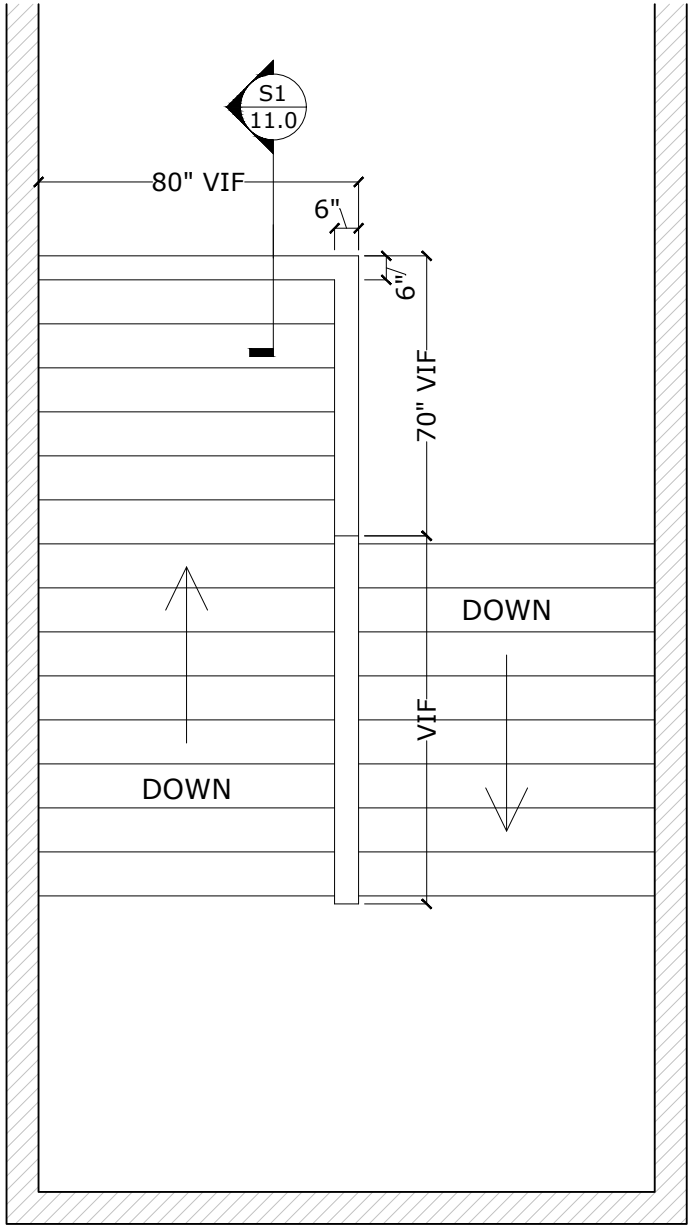

P8 **PLAN VIEW**
Scale: 1/4" = 1'-0" REF.:

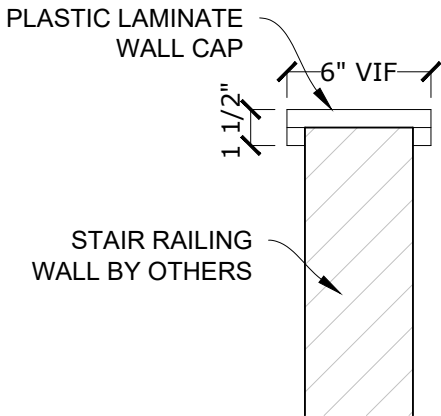

S1 **VERT SEC.**
Scale: 1" = 1'-0" REF.:

PROJECT:	Franklin ISD
SHEET TITLE:	WALL CAP @ STAIRS

Job No.: 2023128
Drawn By: TD
Date: 6/8/23
Scale:

Sheet No.: 11.0

S1

VERT SEC.
Scale: 1" = 1'-0"REF.:

